



SOLD



7653 Falls Creek Lane

Specifications:

- 1.14 ac Homesite
- 4,778 Sq.ft.
- 4 Bedrooms
- 4 Full/ 2 Half Baths



Rear elevation

Features:

- Open-plan family, dining, and gourmet kitchen
- Adjacent outdoor living screened porch w/ fireplace
- Luxurious first floor master & guest suites
- Expansive upstairs rec & exercise rooms
- 3-car garage
- Designed for future pool



ShinleafLiving.com



JOHN YOUNG 919.271.8820

LESLIE YOUNG 919.280.5401



COLDWELL BANKER
HOWARD PERRY
AND WALSTON

BY APPOINTMENT ONLY

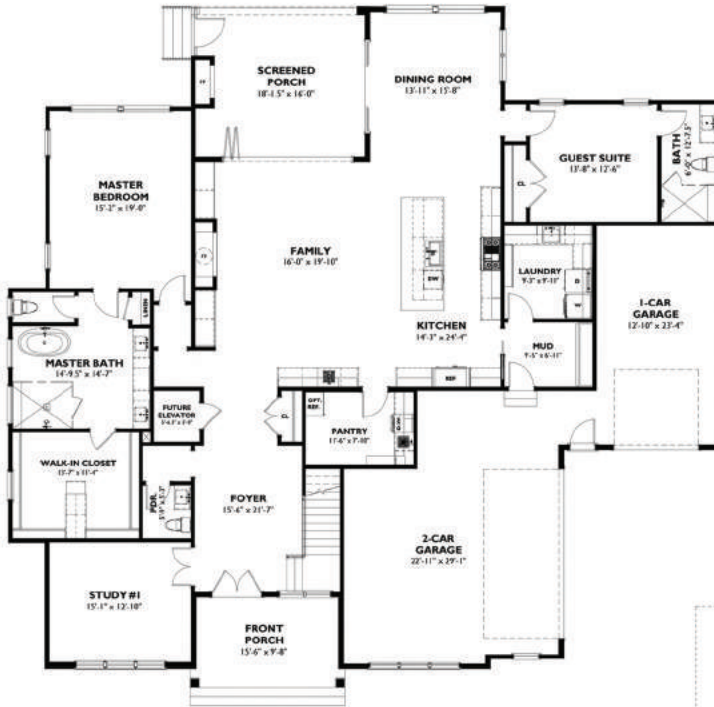

First Floor Plan

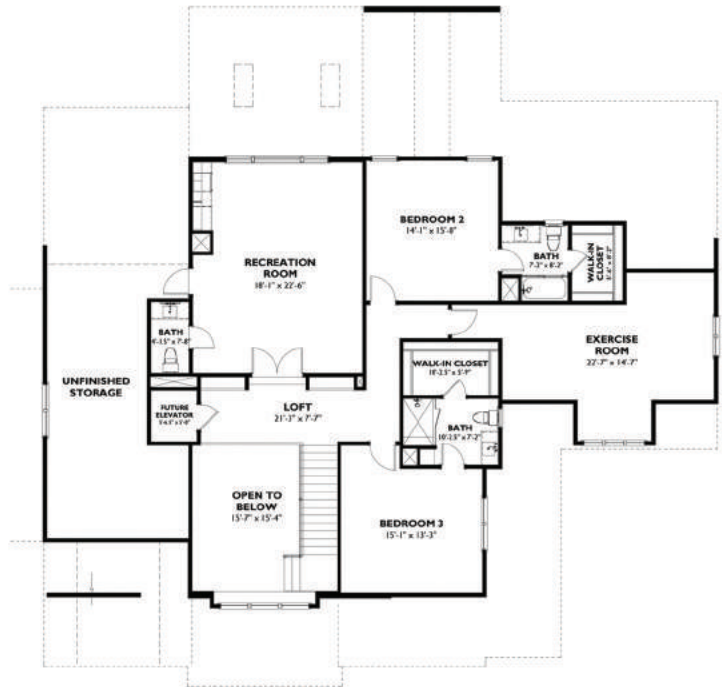

Second Floor Plan