



7645 Falls Creek Lane

Specifications:

- 1.56 ac Homesite
- 5,026 Sq.ft.
- 5 Bedrooms
- 5 full/ 2 half baths



Rear elevation

Features:

- Expansive family room designed for entertaining
- Rare circle driveway & room for future detached boat garage
- Main floor Master & guest bedrooms as well as private study
- Infinity edge saltwater pool with spa and sundeck
- Expansive rear windows for viewing Shinleaf's natural setting
- Natural tones and materials that nestle into the homesite

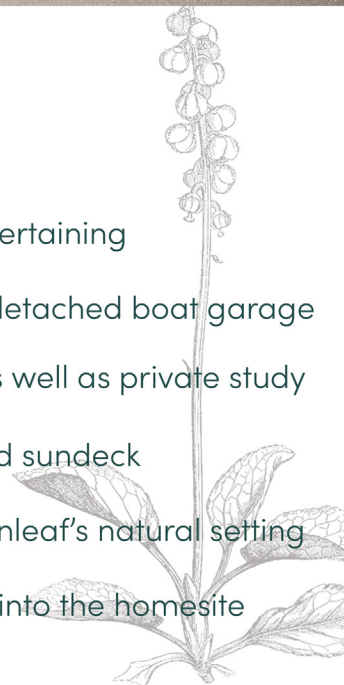

ShinleafLiving.com

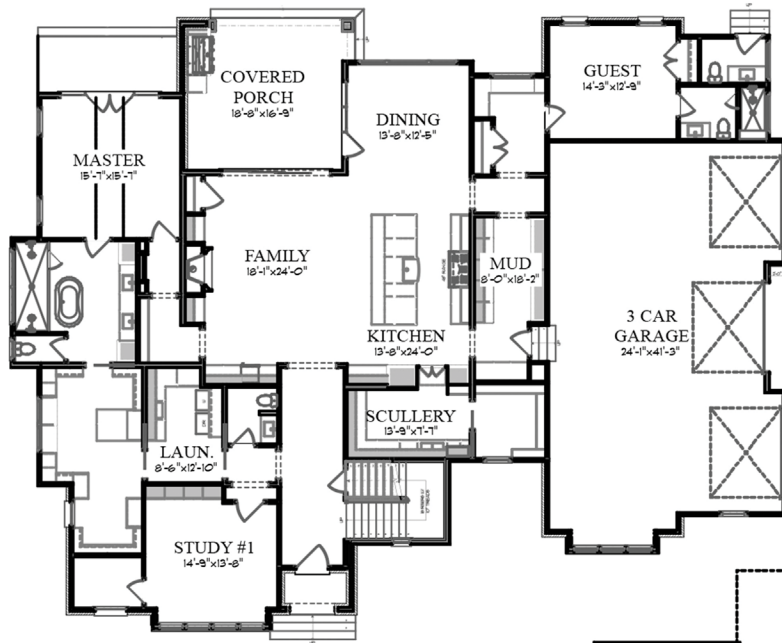

First Floor Plan

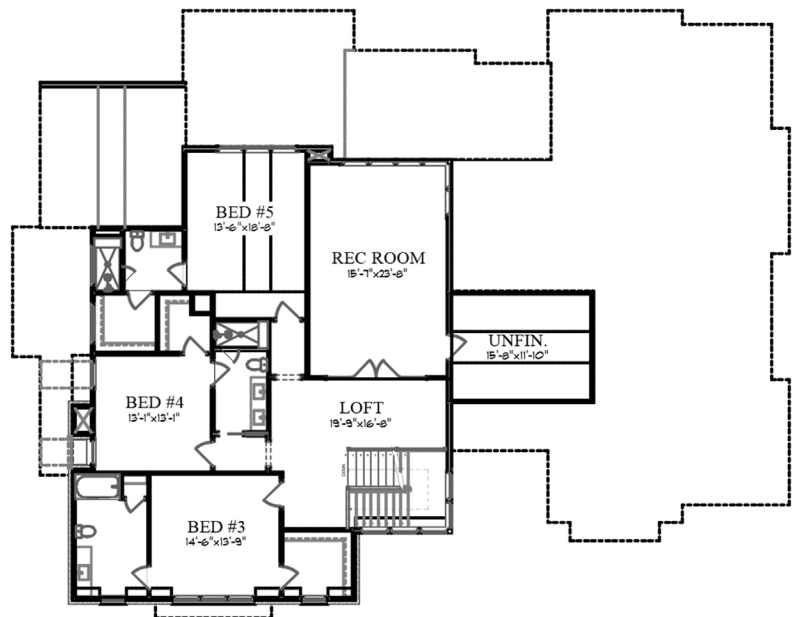

Second Floor Plan

